



CERAMIC STUDY GROUP Inc.

Elizabeth Trujillo

Liz Trujillo completed a Diploma in Ceramics from East Sydney Tech in 1985 and after leaving college focused on sculptural ceramics for a good 30 years. Liz joined the Inner City Clayworkers and was a member during the 90s, exhibiting regularly. Liz has always had an interest in all art and craft forms and over the years has continued to work with fabric, metal jewellery and lately painting. After moving to Wollongong, Liz established her home studio and though constrained by a small kiln continued to produce her whimsical figurative works for a series of group and solo shows.

For a few years ceramics took a back seat to her other creative interests, but recently has emerged with a new impetus. Her work is largely about the female figure and she continues to reference feminine mythology. Her imagery is unique as is her technique for painting onto the fired clay.

During the workshop, Liz will describe her journey and build her figures, demonstrating her construction technique and her method of painting her work.

CSG Wednesday June 19th 2019

Come and join us at 16a Balcombe Heights Estate where Elizabeth will demonstrate the making of two figurative female forms and also the decoration of them, using inks and other surface decoration. She will show images of her work, and explain how her process has changed over the years according to the availability or not, of various kiln and firing techniques.



Where: Building 16A, Balcombe Heights Estate, 92 Seven Hills Road,
Baulkham Hills

(see Map below for directions on how to get there)

When: Wednesday 19th June 2019

Time: 7.45-10pm

Cost: \$8 members / \$10 non-members

Enquiries: clayalliband@hotmail.com

Phone: Kay - 9871 3145

Directions to CERAMIC STUDIES GROUP - Building 16a

(If using GPS: use address 92 Seven Hills Rd Baukham Hills)

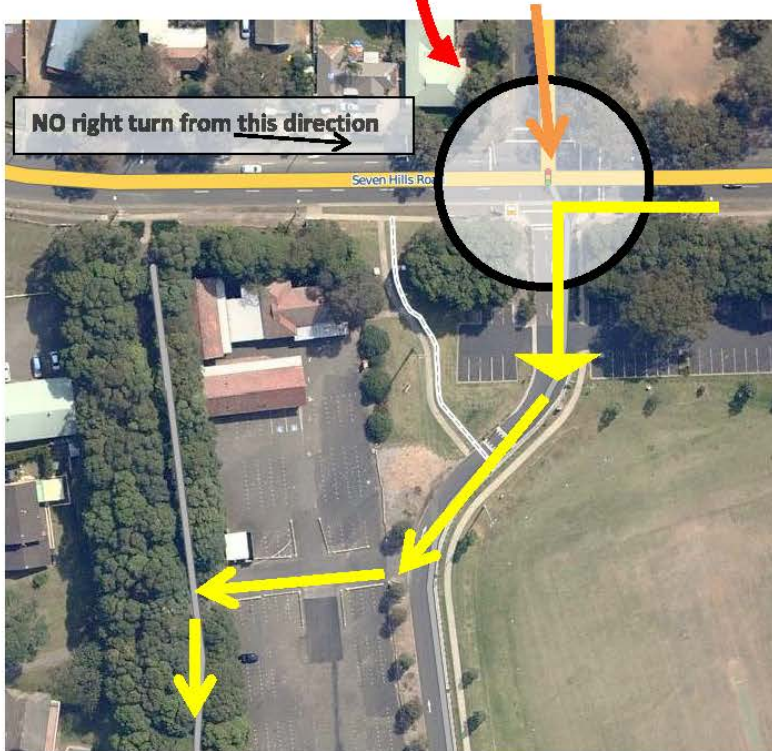
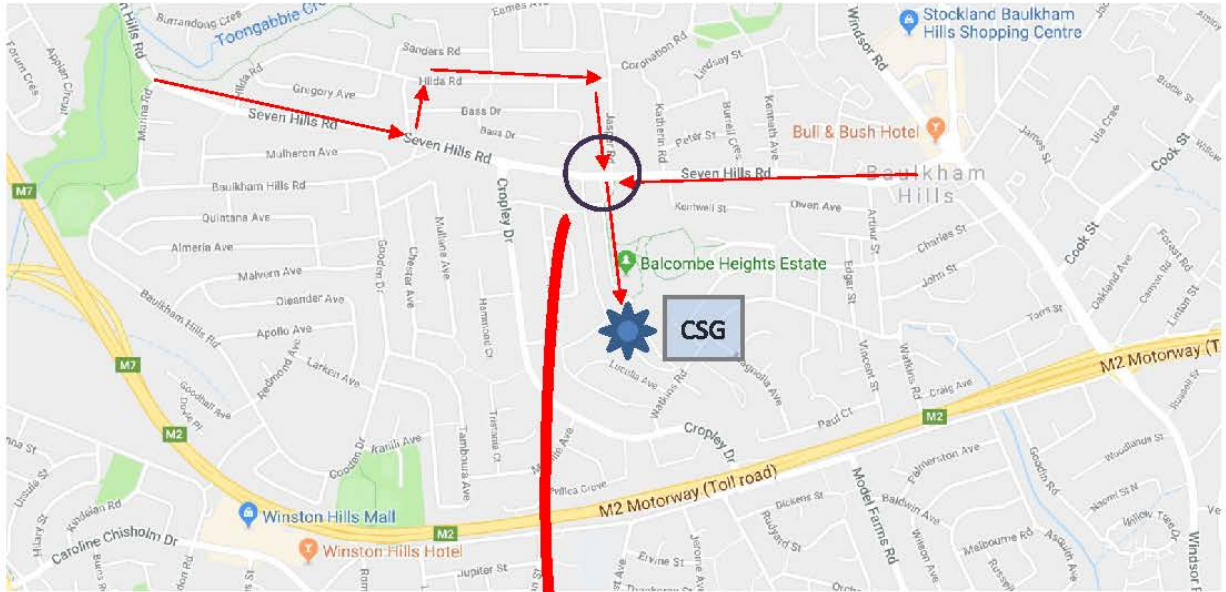



Follow the avenue of trees.

