



CERAMIC STUDY GROUP Inc.

Linda Seiffert

Linda Seiffert's ceramics practice celebrates the sanctuary, mystery, diversity and dynamism of nature. It also ponders the modern human relationship with the natural world and the way certain beliefs and behaviours engender an incongruity between the man made and natural environment.

Working primarily in sculptural ceramics, Linda is also interested in breaking the boundaries of the ceramic "vessel", challenging conventions and traditional audience perceptions of this art form.

Through employing scale and repetition, abandoning plinths, and including other materials in her work, Linda creates a sculptural landscape environment where the audience become a part of the artwork.

"Working with ceramics & the natural world is an intuitive process that reveals physical and behavioural patterns, reflecting metaphysical truths which exist throughout our lives" *Linda Seiffert*

CSG Wednesday June 20th 2018

Come and join us at our new premises at 16a Balcombe Heights Estate where Linda will present a slide show of her early work through to her most current work and discuss the evolution of her ideas and practice. Focusing on her exploration of meaning and metaphor in the sculptural ceramic object within a variety of contexts, and how unconventional approaches to traditional techniques lend further possibilities to the contextualisation of her work.

Linda will demonstrate methods she used in the making of her recent large scale sculptural work. She'll discuss how these new forms evolve integral structural elements and sensibilities, common in her earlier work, and which express a timeless, compelling organic aesthetic.



Where: Building 16A, Balcombe Heights Estate, 92 Seven Hills Road,
Baulkham Hills (see Map below for directions on how to get there)

When: Wednesday 20th June 2018

Time: 8-10pm

Cost: \$5 members / \$8 non-members

Enquiries: clayalliband@hotmail.com

Phone: Kay - 9871 3145

Directions to CERAMIC STUDIES GROUP - Building 16a

(If using GPS: use address 92 Seven Hills Rd Baulkham Hills)

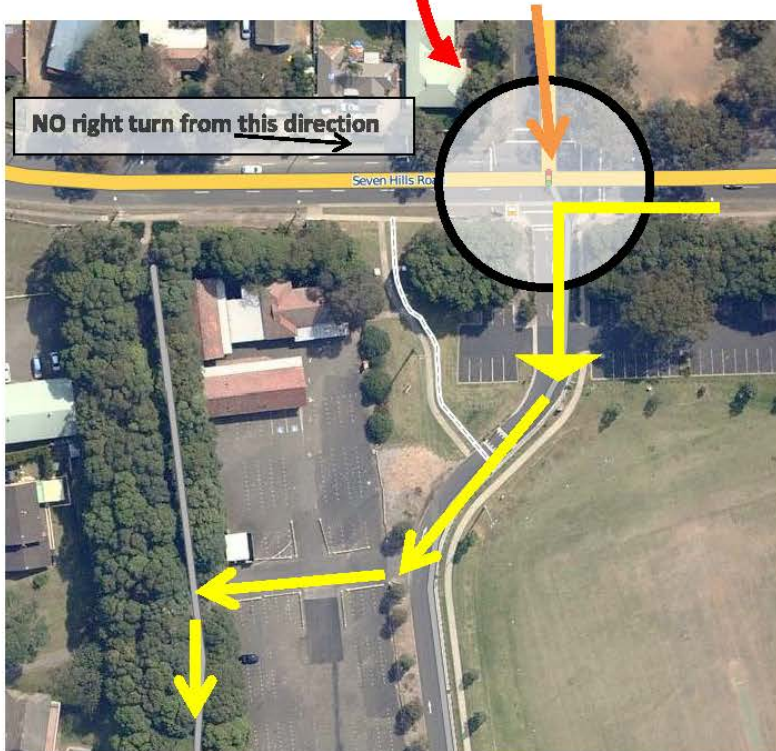
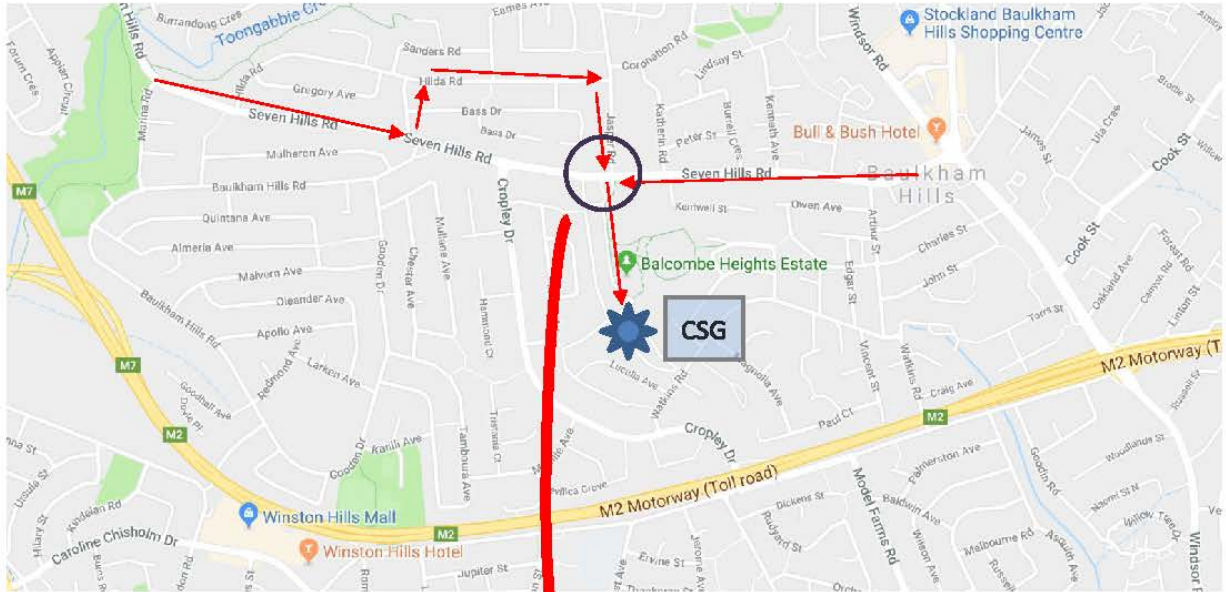



Follow the avenue of trees.

