



CERAMIC STUDY GROUP Inc.

Dr Cathy Franzi: Botanical Ceramics

Cathy Franzi is a ceramic artist working and living in Canberra and a recent PhD graduate in the Ceramics workshop at the School of Art & Design at the Australian National University. The subject of her work stems from doing what she loves, that is to be in nature, and plants are her particular fascination. With this attention, comes a recognition of environments under threat and species in rapid decline. Her work aims to reflect the textural and formal qualities of plants and refer in some way to the connections between them, ecosystems they inhabit, and attributed cultural values. Through her work she investigates ways in which representations of Australian flora on the ceramic vessel can express current botanical and environmental knowledge.

CSG October 28th 2018 Workshop

Come and join us at 16a Balcombe Heights Estate. In this presentation Cathy will speak about the botanical and environmental focus of her art practice and how it is informed by her background in science. She will briefly outline the evolution of her ideas and studio processes while undertaking a doctorate at the ANU School of Art & Design and give an overview of her fascinating research into the occurrence of Australian flora in ceramic history.



Where: Building 16A, Balcombe Heights Estate, Baulkham Hills (see Map below for directions on how to get there)

When: Sunday 28th October 2018

Time: 10am-4pm.

Cost: \$85 members/\$95 non-members

Bring: Lunch and writing /recording tools
(Morning & afternoon tea is provided)

Plenty of free parking.

Booking -

Email: clayalliband@hotmail.com

Phone Kay: 9871 3145

Directions to CERAMIC STUDIES GROUP - Building 16a

(If using GPS: use address 92 Seven Hills Rd Baulkham Hills)

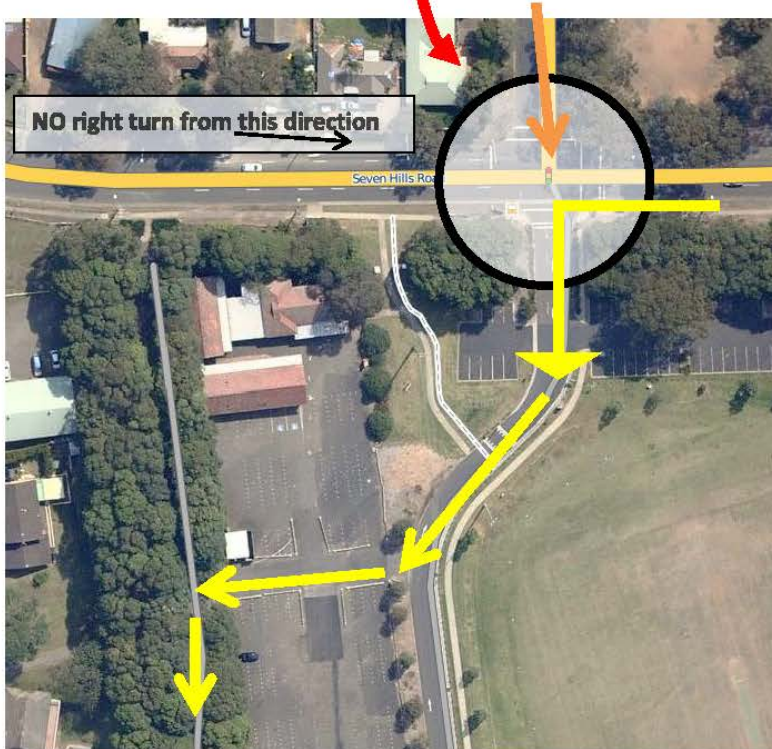
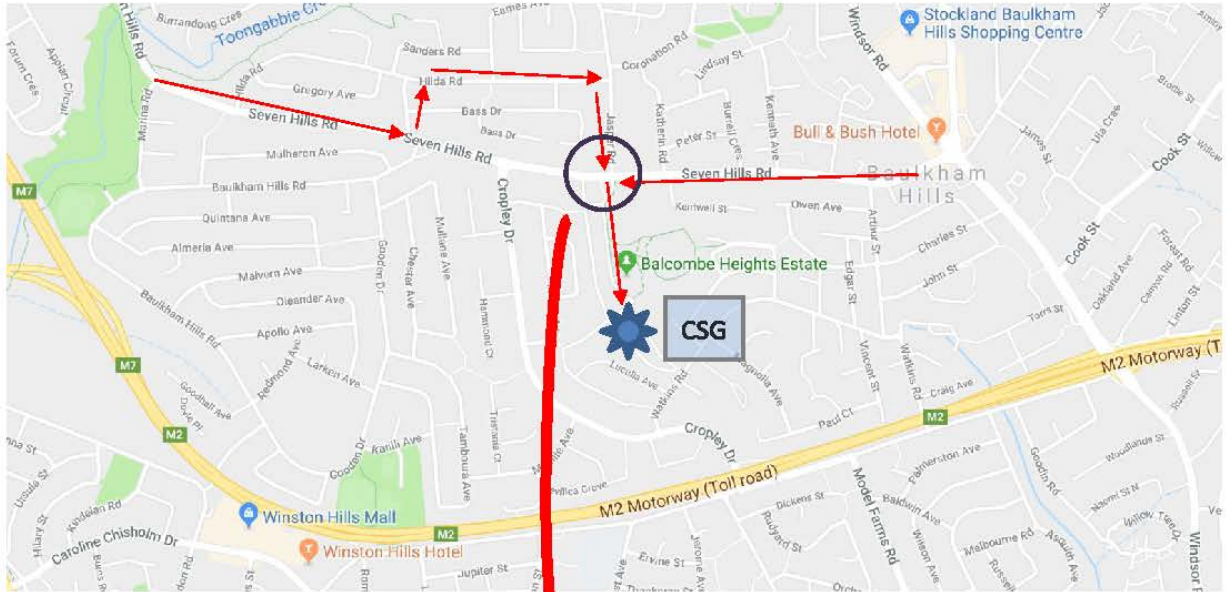



Follow the avenue of trees.

